

# \$1,600,000 - 1120 Midtown Drive, College Station

MLS® #25006290

**\$1,600,000**

Bedroom, Bathroom,  
Land on 2.05 Acres

Other, College Station, TX

- 2.05 acre shovel-ready pad site available with all utilities including off-site detention
- Fully entitled for a wide variety of uses including office, medical, retail, hospitality, or mixed uses
- Close proximity to the College Station Baylor Scott & White Medical Center and St. Joseph Health College Station Hospital
- Shared driveway to Midtown Drive already constructed with future stub outs in place
- Minimum setbacks for efficient land use and building design (12,000 – 14,000 buildable square feet per acre)
- Baylor Scott & White is improving its campus with \$90 million in capital improvements to expand emergency department and construct 100,000 SF MOB to include clinical space, Sleep Center, therapy services, lab, and ambulatory surgical center
- Midtown City Center is an urban master plan development with more than 3,000 living units upon completion and designed to serve the community's need for health, wellness, enjoyment, and relaxation.

## Essential Information

MLS® #	25006290
Price	\$1,600,000
Acres	2.05
Type	Land
Sub-Type	Commercial

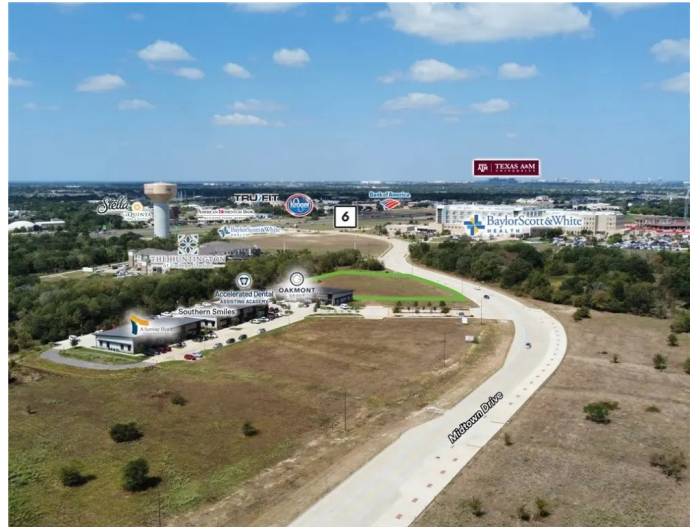

Status	Active
--------	--------

### Community Information

Address	1120 Midtown Drive
Area	Other
Subdivision	Other
City	College Station
County	Brazos
State	TX
Zip Code	77845

### Amenities

Utilities	Electricity Available, Natural Gas Available, Phone Available, Water Available
-----------	--

### Exterior

Lot Description	Open Space
-----------------	------------

### School Information

District	College Station
----------	-----------------

### Additional Information

Days on Market	136
----------------	-----

### Listing Details

Listing Agent	Jeremy Richmond
Listing Office	Oldham Goodwin Group, LLC

The information being provided is for consumers' personal, non-commercial use and may not be used for any purpose other than to identify prospective properties consumers may be interested in purchasing. The data is deemed reliable but is not guaranteed accurate by the MLS. Listing information is provided by Bryan-College Station Regional MLS.